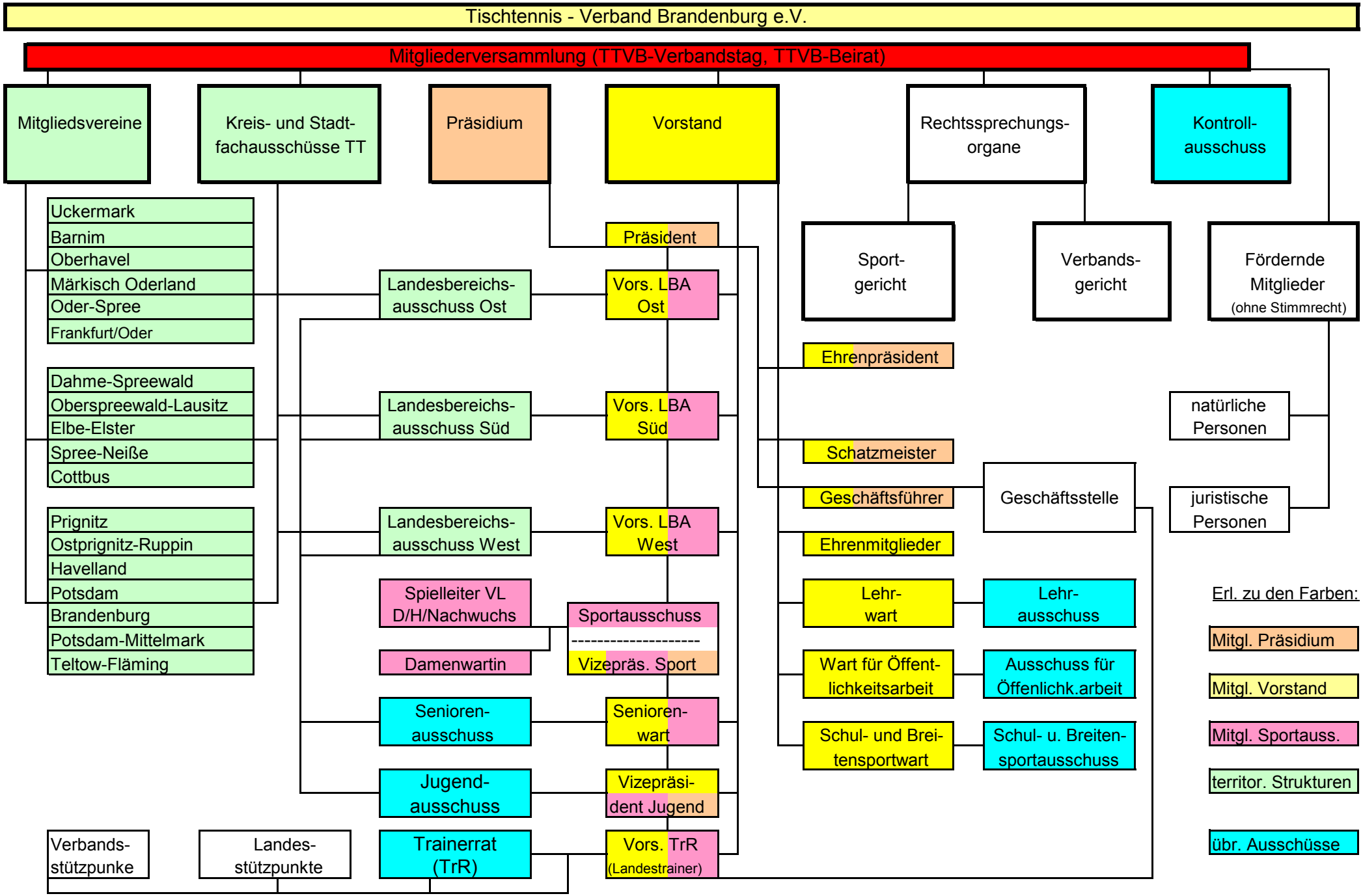Organigramm Sportorganisation imTTVB (Stand: Mai 2009)